

4.1.1 Availability of adequate infrastructure and physical facilities viz, Classrooms, Laboratories, ICT facilities, Cultural activities, Gymnasium, Yoga center etc. in the institution.

| Sr. No. | Particulars   | Page No. |
|---------|---|----------|
| 1       | Class Rooms and Seminar Halls Summary (Academic Facility) | 2        |
| 2       | Administrative Area                                       | 2        |
| 3       | Amenities   | 3        |
| 4       | Common Facilities at Campus                               | 3        |
| 5       | Equipment for teaching and learning                       | 4        |
| 6       | Geo Tag Photo   | 5        |

| Sr. No                   | Particulars         | Area(Sq.m)     | Remarks   |
|--------------------------|---------------------|----------------|---|
| 1                        | Instructional area  | 2840.23        | The instructional area is classified into:<br>classrooms, tutorial room, computer Centre, library, laboratories (Front office, housekeeping, guest room, kitchens, restaurants and seminar halls) |
| 2                        | Amenities area      | 2001           | The amenities area includes:<br>Toilets(separate for boys and girls), Common room (separate for boys - girls), stores, first aid-sickroom.  |
| 3                        | Circulation area    | 1769.16 sq m   |   |
| 4                        | Administrative area | 466.27sq m     |   |
| <b>TOTAL BUILTUPAREA</b> |                     | <b>7076.66</b> |   |



Sinhgad Institutes

Sinhgad Technical Education Society's

**SINHGAD INSTITUTE OF HOTEL MANAGEMENT & CATERING TECHNOLOGY**

(Approved by AICTE, New Delhi, Recognized G.. of Maharashtra Es Affiliated to Savitribai Phule pune University)

Gat No 309, 310 & 314, Kusgaon (Bk.), Off Mumbai-Pune Expressway, Lonavala, Pune- 410 401

Phone : 021114- 673313/14, E-Mail - principal.sihmct@sinhgad.edu Website: www.sinhgad.edu

**a. Academic Facilities**

| Particulars              | For Existing Intake |       |               |        |
|--------------------------|---------------------|-------|---------------|--------|
|                          | Nos.                |       | Area in Sq.m. |        |
|                          | Reqd.               | Avail | Reqd.         | Avail  |
| Classroom                | 7                   | 7     | 462           | 462.23 |
| Lab                      | 12                  | 12    | 792           | 901.61 |
| Kitchen                  | 3                   | 3     | 396           | 419.84 |
| Restaurant               | 3                   | 3     | 198           | 236.93 |
| Computer center          | 1                   | 1     | 75            | 75     |
| Library&<br>Reading Room | 1                   | 1     | 150           | 204.48 |
| Seminar Hall             | 1                   | 1     | 132           | 139.6  |
| Tutorial Room            | 2                   | 2     | 66            | 155.22 |

**b. Administrative Facilities**

| Particulars            | For Existing Intake |       |               |       |
|------------------------|---------------------|-------|---------------|-------|
|                        | Nos.                |       | Area in Sq.m. |       |
|                        | Reqd.               | Avail | Reqd.         | Avail |
| Principal Office       | 1                   | 1     | 20            | 35.43 |
| Board Room             | 1                   | 2     | 20            | 20    |
| Admin Office           | 1                   | 1     | 150           | 156   |
| Department<br>Office   | 1                   | 1     | 20            | 20.84 |
| HoD Cabin              | 1                   | 1     | 20            | 21    |
| Faculty Rooms          | 1                   | 1     | 50            | 52    |
| Central Stores         | 1                   | 1     | 30            | 31.95 |
| Maintenance            | 1                   | 1     | 10            | 12.55 |
| Housekeeping           | 1                   | 1     | 10            | 10    |
| Pantry for staff       | 1                   | 1     | 10            | 10.5  |
| Exam Control<br>Room   | 1                   | 1     | 30            | 30    |
| Training&<br>Placement | 1                   | 1     | 50            | 50    |
| Security               | 1                   | 1     | 10            | 16    |

**c. Amenities**

| Particulars                | For Existing Intake |       |               |         |
|----------------------------|---------------------|-------|---------------|---------|
|                            | Nos.                |       | Area in Sq.m. |         |
|                            | Reqd.               | Avail | Reqd.         | Avail   |
| Toilets Gents & Ladies     | Adequate            | 6     | 150           | 150     |
| Boys Common Room           | 1                   | 1     | 75            | 77      |
| Girls Common Room          | 1                   | 1     | 75            | 77      |
| Cafeteria/ Canteen(Shared) | 1                   | 5     | 150           | 1677    |
| Stationary Store           | 1                   | 1     | 10            | 10      |
| First Aid Cum Sick Room    | 1                   | 1     | 10            | 10      |
| Principal qtr.             | 1                   | 1     | 150           | 150     |
| Guest House                | 1                   | 1     | 30            | 194     |
| Gym                        | 1                   | 1     | 200           | 340     |
| Hostel Boys                | Adequate            | 1     | Adequate      | 2745.26 |
| Hostel Girls               | Adequate            | 1     | Adequate      | 785.31  |
| Dormitory                  | -                   | 1     | -             | 570     |

**d. Common facilities available at campus.**

| Sr. No. | Particulars                  | Number s | Description   | Area in Sq. m |
|---------|------------------------------|----------|---|---------------|
| 1       | Amphi Theatre                | 1        | Open Amphitheatre with Seating capacity of 3000   | 1900          |
| 2       | Sports Ground                | 1        | Professional developed sports ground for cricket, basketball, tennis, football, volleyball, etc | 57255         |
| 3       | Guest House                  | 1        | Fully furnished guesthouse With 8 rooms.  | 194           |
| 4       | Yoga centre                  | 1        | Yoga centers used for All kinds of meditation programs.   | 196           |
| 5       | Medical health Centre (RHTC) | 1        | Fully equipped rural hospital With full time Doctors.   | 2748          |
| 6       | Gymnasium                    | 1        | Well equipped gymnasium.  | 340           |

**e. Equipment for teaching and learning**

Once critical equipment's are purchased, immediately DSR numbers are issued to have proper control & maintenance of it. This equipment's are placed to designated areas and are maintained by respective in-charge. This involves keeping the record and taking complete responsibility for the equipment's' maintenance and upkeep.

| Master List of Critical Equipments |                        |     | Master List of Critical Equipments |                      |     |
|------------------------------------|------------------------|-----|------------------------------------|----------------------|-----|
| Sr. No                             | Items                  | Qty | Sr. No                             | Items                | Qty |
| 1                                  | Videocon TV            | 2   | <b>Kitchens</b>                    |                      |     |
| 2                                  | Washing Machine        | 1   | 1                                  | Grinding Mixer       | 1   |
| 3                                  | Wet Linen Trolley      | 1   | 2                                  | Vertical Fridge      | 3   |
| 4                                  | Vacuum Cleaner         | 1   | 3                                  | Baine Marie          | 1   |
|                                    |                        |     | 4                                  | Electric Oven        | 3   |
|                                    |                        |     | 5                                  | Deep Fat Fryer       | 1   |
| <b>Bakery</b>                      |                        |     | 6                                  | Exhaust System       | 1   |
| Sr no                              | Items                  | Qty | 7                                  | GasRange4Burner      | 25  |
| 1                                  | Pastry Display Counter | 1   | 8                                  | Salamander           | 2   |
| 2                                  | Vertical Refrigerator  | 1   | 9                                  | Chapati Plate Puffer | 1   |
| 3                                  | 4 Burner Gas Range     | 1   | 10                                 | S.S. Grill           | 1   |
| 4                                  | Refrigerator Domestic  | 1   | 11                                 | Dough Maker          | 1   |
| 5                                  | Planetary Mixer        | 1   | 12                                 | Water Cooler         | 2   |
| 6                                  | Deck Oven              | 2   | 13                                 | Pulvliser            | 1   |
| 7                                  | Water Cooler           | 1   | 14                                 | Tilting Braising Pan | 1   |
| 8                                  | Microwave Oven         | 1   | 15                                 | Universal Oven       | 1   |
| 9                                  | L.P.Gas Fire Oven      | 2   |                                    |                      |     |
| <b>Library</b>                     |                        |     | <b>Computers</b>                   |                      |     |
| Sr no                              | Items                  | Qty | 1                                  | Computers            | 40  |
|                                    | Scanner                | 1   | <b>F&amp;B Service</b>             |                      |     |
| <b>Stores</b>                      |                        |     | 1                                  | Display Refrigerator | 1   |
| 1                                  | Deep Freezer           | 1   |                                    |                      |     |
| 2                                  | Vertical Fridge        | 1   |                                    |                      |     |
| 3                                  | Electronic Scale       | 1   |                                    |                      |     |

**Geo Tag Photo**

**Class Rooms and Seminar Halls Summary (Academic Facility)**



Class Room 1



Class Room 2

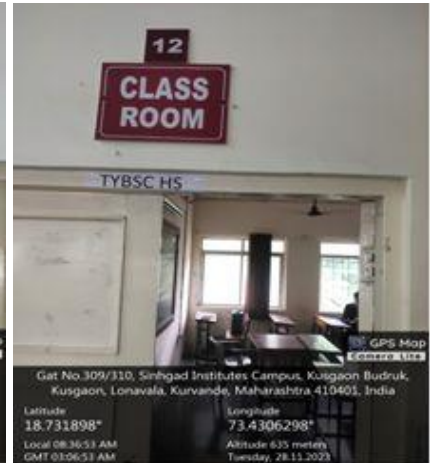

Class Room 3



Class Room 4

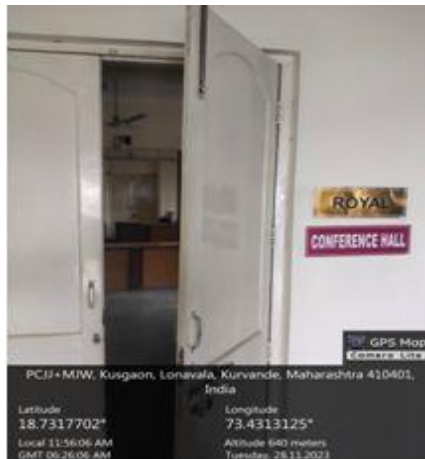

Class Room 5



Class Room 6



Class Room 7



**Academic Facilities**



LAB 1



LAB 2

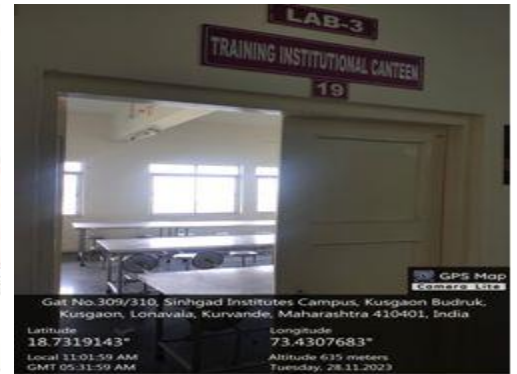

LAB 3



LAB 4



LAB 5



LAB 6



LAB 7

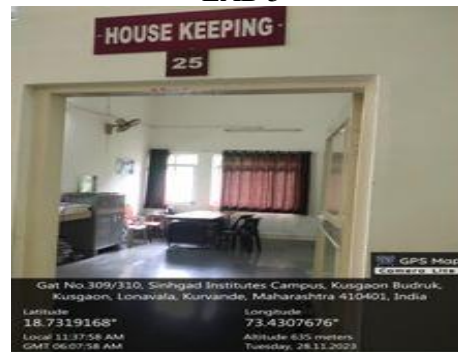

LAB 8



LAB 9

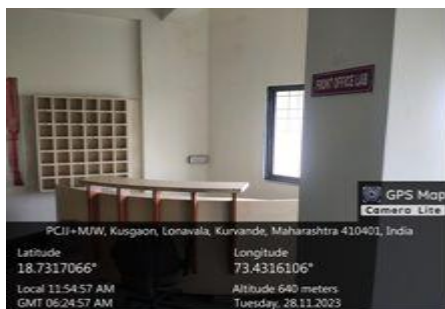

LAB 10



LAB 11



LAB 12



KITCHEN 1



KITCHEN 2



KITCHEN



KITCHEN 4

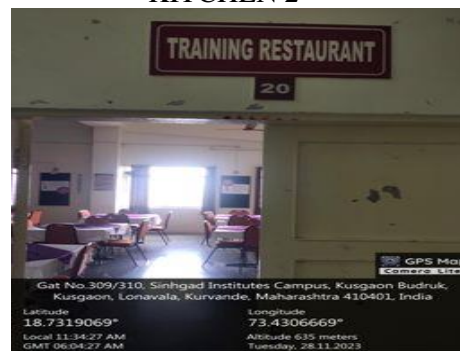

RESTAURANT 1



RESTAURANT 2



RESTAURANT 3

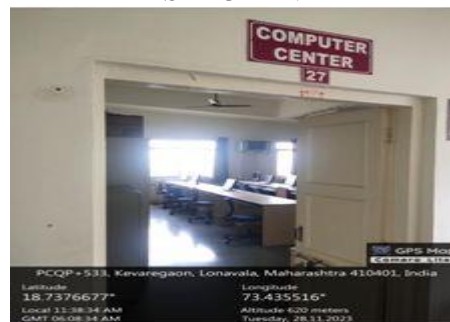

COMPUTER CENTER



LIBRARY

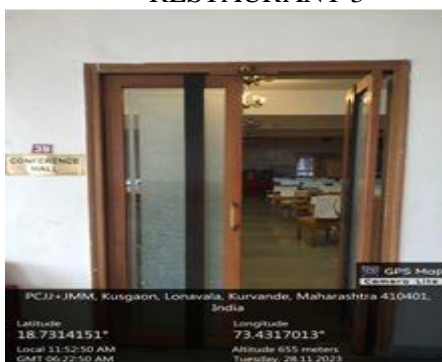

SEMINAR HALL

**Administrative Facilities**



PRINCIPAL OFFICE



ADMIN OFFICE 1



ADMIN OFFICE 2

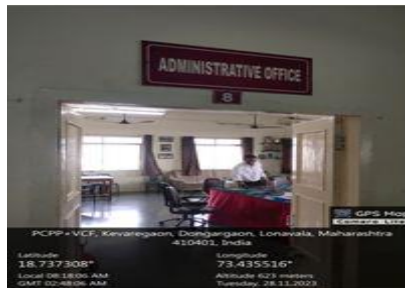

ADMIN OFFICE 3



TRAINING & PLACEMENT 1

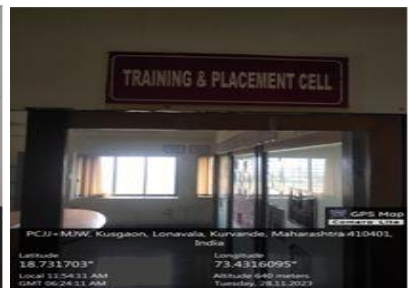

TRAINING & PLACEMENT 2

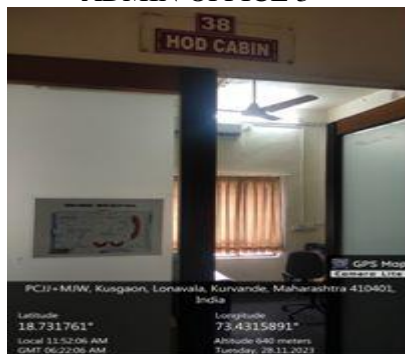

HOD CABIN



DEPT. OFFICE



EXAM CONTROL ROOM

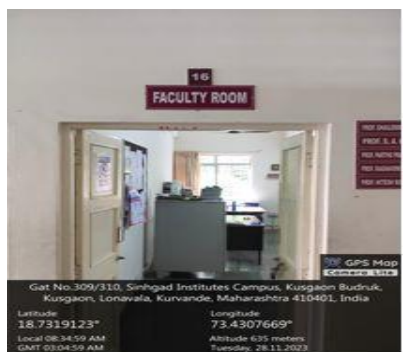

FACULTY ROOM



CENTRAL STORES

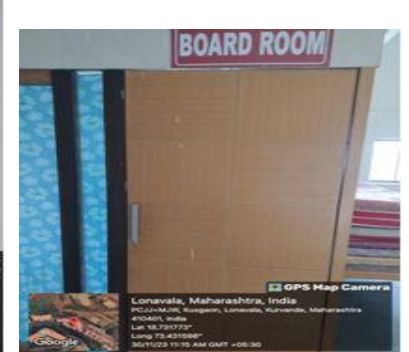

BOARD ROOM





**PANTRY FOR STAFF**  
Amenities



**MAINTENANCE ROOM**

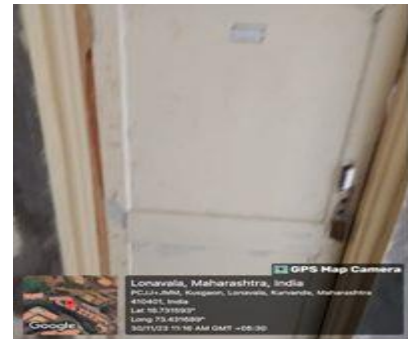

**H/K STORE**



**GIRLS COMMON ROOM**



**GIRLS TOILET**

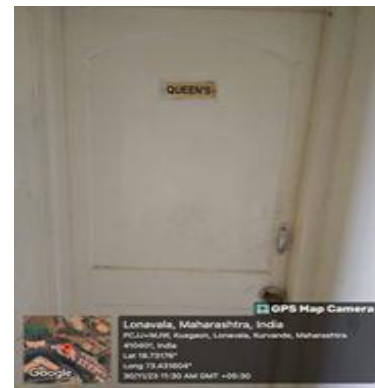

**GIRLS TOILET**

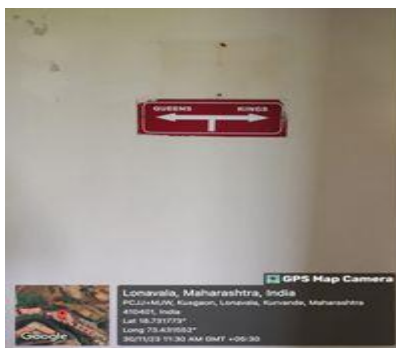

**LEDIES & GENTS TOILET**



**LEDIES & GENTS TOILET**



**BOYS COMMON ROOM**



**GENTS TOILET**



**GENTS TOILET**

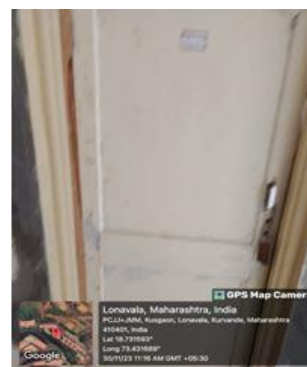

**SICK ROOM**

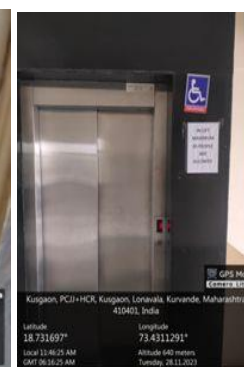

**LIFT**